Ann Wilcox named Valentine Queen

Ann (Mrs. Buddy) Wilcox was named Valentine Sweetheart Queen for 1980 and crowned by outgoing Valentine Sweetheart Queen Janice McCormick as part of the annual Valentine Ball sponsored by the Delta Zeta Chapter, Beta Sigma Phi and held Friday, Feb. 8 at the Avalon Club.

The reigning queen is president of the chapter and is currently serving on the membership committee. During her three years in the sorority she has served on the social committee, chairman of the program committee, and recording secretary of the chapter. She was also recipient of the "Girl of the Year Award" for 1979.

The Wilcoxes are parents of two children, Sherry who is 11, and Jeffrey Lee who is five.

The Valentine Ball is an annual event held to honor a sorority chapter queen selected by the chapter for personality and chapter participation.

Reeds announce birth of son

Mr. and Mrs. Harry Thomas Reed, would like to announce the birth of a son, Brian Lee Reed, born Jan. 18 at Virginia Baptist Hospital. He weighed 8 lbs. 2 ozs.

His maternal grandparents are Mr. and Mrs. B. T. Almond of Evergreen.

His paternal grandparents are Mr. and Mrs. Thomas Reed of Appomattox. Brian also has a big brother, Earl Wayne Reed.

Garden Club plans meeting

The Appomattox Garden Club will meet Monday, Feb. 25, at 7:30 p.m. at St. Anne's Parish Hall.

Mrs. Lloyd Walton, Appomattox county extension agent, will be the guest spaker for the evening and will present a program on "Ecology in Your Home and Community".

The Artistic Exhibit will be Class 1, "It's A Small World" (five inches overall) using designer's choice of materials; and Class II, "Lunch and Love" (a segment table setting).

Mrs. Richard Robinson, club president, will conduct the business session.

Shower honors Mrs. Spiggle

Mrs. Winnie A. Volturo, Mrs. James R. Ford and Mrs. J. Thomas Ford were hostesses for a baby shower honoring Mrs. Ronald C. Spiggle at the home of Mrs. Volturo on Friday evening, Feb. 15.

Friends and relatives attended.

Young Hearts Club plans meeting

The Young Hearts Club will meet at Liberty Baptist Church in the Fellowship Hall on Feb. 25 at 10:30 a.m.

All members, prospective members and guests are encouraged to attend.

Italian Cooking Sauce Bestows "Buon Gusto" (Good Taste) Upon Foods

My Italian Grandmother (Nonna) always said...

Enjoy your Once-A-Week Italian Meal. Smooth, delicate, rich, worthy of the most fastidious palates is Mock Veal Sorrento, made with Old World-Style spaghetti sauce, Traditional or Extra Thick and Zesty. The entree uses economical chicken breasts rather than costly veal.

MOCK VEAL SORRENTO IN OLD WORLD STYLE

2 lbs. boneless, skinless chicken breasts
1/4 cup flour
1 teaspoon salt
1/4 teaspoon pepper
3 tablespoons olive oil
1 jar (32 oz.) Ragu® Old World Style spaghetti sauce, Traditional or Extra Thick and Zesty
1/2 cup dry red wine, or water
1/2 lb. mushrooms, sliced
1 green pepper, chopped
1 lb. shells or other pasta, cooked and drained

Cut chicken into 1/2-inch wide strips. Mix flour, salt, pepper. Coat strips with flour mixture. Heat olive oil in large skillet. Brown chicken strips lightly. Drain oil. Add sauce, wine, mushrooms, green pepper. Cover. Simmer 20 minutes stirring occasionally. Pour sauce over hot cooked pasta. Yield: 8 servings.

FOR FAST RESULTS USE THE TIMES-VIRGINIAN CLASSIFIED PAGE

LEARNING

Learning by doing is a basic principle behind the vocational agricultural education program. FFA encourages that principle. And gives the student-member a chance for GROWTH.

The Times-Virginian

SALUTING FFA DURING NATIONAL FFA WEEK

Classified ads get results

COAL
ECONOMICAL HEAT
Plentiful Too
Call
J. E. SEARS & CO., INC.
PHONE 352-7138
Appomattox, Virginia

FAITHFUL PARTNERS

Joining hands to get things done.

Let our classified advertising department work with you to write an effective want ad that can get things done fast for you. Call today!

TIMES-VIRGINIAN
PHONE 352-8215

ADULT EDUCATION CLASSES FOR APPOMATTOX COUNTY

(All Classes Are To Be Taught By Qualified Instructors And Are Sponsored By The Appomattox County School Board)

REGISTRATION - By Phone: Call 352-8253
By Mail: Return Form Below

SECOND SEMESTER CLASSES 1979-1980

COURSE	TIME	CLASS BEGINS	LENGTH OF COURSE	COST	LOCATION
Adult Basic Education					
Adult Basic Class (Classes for adults who did not finish High School and who desire to work toward securing the State Equivalency Certificate)	Tu & Th, 7:00-9:30p.m.	Tuesday, Feb. 19	50 hours	No Tuition Charge	Adult Education Center at Appomattox Elementary School
Adult General Education					
Art (Drawing & Painting)	Thursday, 7:00-9:00p.m.	Thursday, Feb. 21	20 hours	$10.00 plus cost of materials	ACHS Art Department
Diet, Exercise and Behavior Modification (DEB)	1:00-3:00p.m. or 7:00-9:00p.m.	Tuesday, Feb. 19	20 hours	No tuition charge	Afternoon - Extension Office Night - ACHS Room 110
(This class is being conducted by the Appomattox County Extension Office in cooperation with the Adult Education Program, Appomattox County Schools)					
GED Review Class (For adults who want to take the high school equivalency examination)	Tu & Th, 7:00-9:30p.m.	Tuesday, Feb. 19	50 hours	$30.00 includes books	ACHS, Room 303
Physical Education (Men)	Mon & Th, 7:00-9:00p.m.	Monday, Jan. 28	30 hours	$7.50	ACHS Gym
Physical Education (Women)	Monday, 7:00-9:00p.m.	Monday, Feb. 18	20 hours	$5.00	AMS Gym
Agricultural Education					
Adult Farmer Evening Class (Pamplin)	Thursday, 7:00-9:00p.m.	Thursday, Jan. 31	20 hours	no fee	Library Pamplin Sch.

COURSE	TIME	CLASS BEGINS	LENGTH OF COURSE	COST	LOCATION
Farm Machinery Repair (Pamplin)	Monday, 6:30-10:00p.m.	Monday, Jan. 14	70 hours	$5.00	Pamplin Sch. Shop
Farm Machinery Repair (Appomattox)	Tu & Th, 6:30-10:00p.m.	Tuesday, Jan. 22	70 hours	$5.00	Vo-Ag Dept. AMS
Woodworking	Tuesday, 7:00-10:00p.m.	Tuesday, Feb. 19	30 hours	$15.00	ACHS, Vo-Ag Department
Young Farmers (Young men 16-35 years of age)	Contact Vocational Agriculture Department at ACHS for information concerning this class - Phone 352-7146.				
Business Education					
Bookkeeping, Beg. (Accounting)	Tu & Th, 7:00-9:30p.m.	Tuesday, Feb. 19	40 hours	$28.00 includes books	ACHS Bus. Ed. Dept.
Typing, Beginning	Tu & Th, 7:00-9:00p.m.	Tuesday Feb. 19	48 hours	$15.00	ACHS Bus. Ed. Dept.
Typing, Advanced	Tu & Th, 7:00-9:00 p.m.	Tuesday, Feb. 19	48 hours	$15.00	ACHS Bus. Ed. Dept.
Distributive Education					
Psycho-Synatic (Human Relations)	Tuesday, 6:30-9:30p.m.	Tuesday, April 15	15 hours	$10.00	ACHS - D. E. Department
Sales Effectiveness Training	Tu & Wd., 6:30-9:30p.m. March 25 and 26	Tuesday March 25	6 hours	$5.00	ACHS D. E. Department
Shoplifting Prevention Clinic - Offered in Cooperation with Appomattox Sheriff Dept. and Lynchburg City Police Dept.	Tuesday, 6:30-9:30p.m.	Tuesday, March 18	3 hours	$2.50	ACHS D. E. Department
Home Economics Education					
Young Homemakers	Contact Home Economics Department at ACHS for information concerning this class. Phone 352-7146.				
Sewing, Beginning	Thursday, 7:00-9:30p.m.	Thursday, Feb. 21	25 hours	$10.00	ACHS Home Ec. Dept.

COURSE	TIME	CLASS BEGINS	LENGTH OF COURSE	COST	LOCATION
Sewing, Intermediate and Advanced	Thursday, 7:00-9:30p.m.	Thursday, Feb. 21	25 hours	$10.00	ACHS Home Ec. Dept.
Upholstery	Tuesday, 7:00-10:00p.m.	Tuesday, Feb. 19	25 hours	$10.00	Home Ec. Dept. ACHS
Trade and Industrial Education					
Bricklaying	Tu & Th 7:00-9:30p.m.	Tuesday, Feb. 19	45 hours	$15.00	ACHS Masonry Department

NOTE:

1. Appomattox County School Board reserves the right to cancel a class if less than ten (10) persons enroll for a class.
2. Enrollment fees to be collected by instructor at first class meeting.
3. Persons are to pre-register for a class by calling 352-8253 during the hours of 8:30 - 5:00 or by mailing the registration form below.
4. Persons interested in a class not offered, please contact R. B. Carter, Adult Education Coordinator, at 352-8253 and give information about class desired.

REGISTRATION FORM

Please enroll Mr. / Mrs. / Miss _____ in the following course _____
First Middle Last Telephone Number _____
Course Name
and address of enrollee _____

Mail To: Adult Education Coordinator, Appomattox County School Board, P. O. Box 548 Appomattox, Virginia 24522

Appomattox RADIO, TV & APPLIANCE
RCA
Whirlpool
ALARM CLOCK LCD CALCULATOR
Regular $28.95
$14.90
ONE-SIZE ALARM CLOCK for any alarm or timer requirement. Features 4 Alarms, Snooze, Sleep, Calendar
LIMITED OFFER

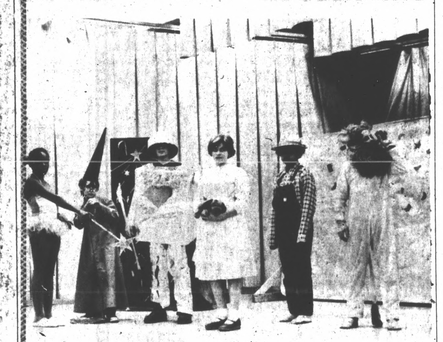

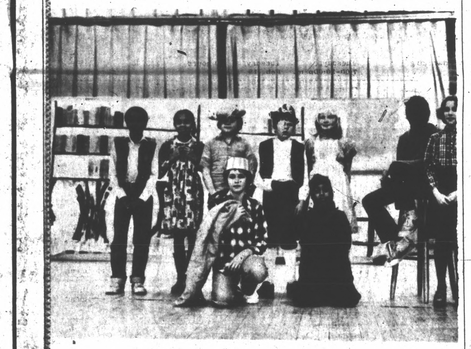

Six graders stage plays

SIXTH-GRADE CLASSES of Luella Coleman and Dora Turner staged three plays recently for their classmates and for the elementary PTA. Players shown from the play "Huckleberry Finn" (top photo) are Stan Slagle, Darrell Connor, Mark Mayberry, Alex Almond, and Bret Marston; from the play "The Wizard of Oz" (middle photo), Janet Foster, Danny Notestein, Duane Hamlet, Steve Woo'y, Billy Carter, and Susan Booker; and from the play, "The Bookworm" (bottom photo) are Lee Drinkard, Anthony Kelso, Robert Gray, Lisa Williamson, Larry Hamlett, Angel Goode, Mike Hanson, Bobby Moon, and April Talbut.

Chestnut Grove news

FEB. 4 - Mr. and Mrs. Roger Morris and Sarah were Thursday overnight guest of Mr. and Mrs. Walter Simon at Suffolk and attended the funeral of Mrs. Morris's uncle, Mr. Everett Seay, Friday at Norfolk.

Mr. and Mrs. T. C. Beasley of Troutville spent the weekend with their parents, Mr. and Mrs. K. M. Beasley, Sr., and Mr. and Mrs. Kelly Branch at Buckingham. Mrs. Branch was Saturday supper guest in the Kemper Beasley home.

Johnnie M. Harris attended a F.W. District meeting in Petersburg Sunday.

Mr. and Mrs. Ralph Repass and Mrs. T. N. Saul were Sunday visitors of Mrs. Janie Repass at Heritage Hall in Blackstone.

Sunday dinner guest of Mr. and Mrs. K. M. Beasley, Jr. were Mrs. Kathrine Carson of Spout Spring and Clifton Carson of Woodstock.

Mr. and Mrs. Roger Morris and family visited Mr. and Mrs. Lee Seay at Andersonville Sunday.

Mr. and Mrs. H. J. St. John of Pamplin were Sunday visitors of Mr. and Mrs. Wilbur St. John.

Ethel Proffit of Ferrum spent the weekend with her parents, Mr. and Mrs. V. C. Proffitt.

Mr. and Mrs. Frank Sheppard of Cumberland spent Tuesday in the home of Mr. and Mrs. C. Henson Morris. Linda Morris of Richmond and Mrs. Calvin W. Morris were Sunday visitors in the same home.

Visitors of Mr. and Mrs. K. M. Beasley, Jr. Saturday night were Mr. and Mrs. Edward T. Cook of Prospect.

Mr. and Mrs. Don Morris and family were Sunday supper guest of Mr. and Mrs. Marvin Glover at Hixburg.

Linda Morris of Richmond spent the weekend with her parents, Mr. and Mrs. Calvin W. Morris.

Visitors Saturday of Mr. and Mrs. A. N. Morris were Mr. and Mrs. Stuart Jackson and twin girls of Richmond.

FOR FAST RESULTS USE THE TIMES-VIRGINIAN CLASSIFIED PAGE

John Mosby Inn Restaurant
BREAKFAST SPECIAL
Mon., Tues., & Wed. - 7 - 11 A.M.
ALL THE HOT CAKES YOU CAN EAT FOR $1.25
EGGS, ANY STYLE; BACON, HAM OR SAUSAGE AND BEVERAGE $1.99
CONFEDERATE BLVD. - APPOMATTOX, VIRGINIA

Times-Virginian

Society News

Call 352-8215

Miss Faye Wood, a member of the faculty at Ferrum College, spent the week end with her aunt, Mrs. S. Paul Cawthorne.

• • •

Dr. and Mrs. Bill Burger had as their guest this week end Dr. Burger's mother from Farmville.

• • •

Miss Susan Allen Smith, a student at James Madison University, spent the week end with her grandmother, Mrs. Mae F. Williamson and her brothers, Mike and Ray.

• • •

Mr. and Mrs. Sandy Beaner of Amelia were Monday afternoon guests of Mrs. Irvin C. Moses.

• • •

Mrs. J. Wilbur McDearmon is undergoing treatment at the Lynchburg General Hospital after suffering injuries from a fall in her home.

• • •

Mr. and Mrs. Shafter C. Drinkard had as their guests this week Mrs. Drinkard's sister, Mrs. T. J. Williams, and daughter, Miss Sadie Reynolds, of Richmond, and Mrs. Livingston Smith of Cherry Hill, New Jersey.

• • •

Cliff Thomas of Newport News spent the week end here with his mother-in-law, Mrs. S. J. Evans. Mrs. Thomas has been here for some time and will remain through this week with her mother, Mrs. Evans, who is recovering from surgery.

Mrs. Bernie Woodson has received word that her sister-in-law, Mrs. Hattie Bagby, passed away on Valentine's Day at the Baptist Home in Culpeper.

• • •

Mr. and Mrs. Carter Woodson attended the funeral of Mrs. Hattie Bagby in Waynesboro on Saturday, Feb. 16 at 2 p.m.

• • •

Carter Coleman has returned to his home in Lexington after spending last week with his grandparents, Mr. and Mrs. K. E. Coleman.

• • •

Bill Vaughan, a student at Ferrum College, has returned to college after spending several days with his parents, Mr. and Mrs. Lloyd Vaughan.

• • •

Mrs. Lucille Hodnett and Mrs. Jeanette Organ of Gladys spent Sunday afternoon with Mrs. S. J. Evans.

• • •

Mrs. E. N. Fuller entered Lynchburg General Hospital Monday for an operation and treatment.

• • •

Miss Judy Smith, who holds a position with the Division of Motor Vehicles, Charlottesville, spent the week end with her parents, Mr. and Mrs. Grover E. Smith.

• • •

Mr. and Mrs. Spencer Garrett and grandson, Richard, and granddaughter, Romanio, twins, of Baltimore, Maryland were week end guests of her mother, Mrs. Irvin C. Moses and his sister, Mrs. Irene Kanipe.

• • •

Mr. and Mrs. George R. Kruer of Arlington were week end guests Feb. 3 of her mother, Mrs. Irvin C. Moses.

• • •

Visiting in the home of Mrs. Irvin C. Moses recently were Mr. and Mrs. Earl Wilkerson, Mrs. Lillian Love, Mr. and Mrs. Bobby C. Garrett and sons, Jeff and Michael, Mr. and Mrs. Todd Craft, Miss Gerylna Garrett, Mr. and Mrs. Teddy Garrett and daughters, Cindy and Melissy.

• • •

Mrs. Emma R. Garrett of Vera is visiting her daughter and son-in-law and family, Mr. and Mrs. Frank Leveque of Richmond, and their new son.

• • •

Mr. and Mrs. Teddy Garrett were visitors of his sister in Richmond on Sunday.

Kathy's Bargain Mart
Moved to New Location - Spout Spring - 6 Miles W. on 460 - Open 12 - 4 Monday - Saturday; Sundays: 1-4.
ANTIQUES — USED FURNITURE — PICTURES
GLASSWARE - DOLLS - OLD SILVERWARE
LOTS OF MISCELLANEOUS ITEMS

Advanced Cake Decorating Classes
BEGINNING
THURS., FEB. 21 at 7 p.m.
AT
Jan's Party Shop
201 N. CHURCH ST. - APPOMATTOX, VA.
Phone 352-2121

FIDELITY AMERICAN BANK N.A.

Dear Customers:

I am very proud to be an employee of Fidelity American Bank, and one reason is the wide range of services we can offer our customers. We have a number of savings plans to meet your financial needs and goals, which is especially important in these days of inflation when everybody is more savings conscious.

Our new, high-yield 2½ year Investment Certificate can give you some hedge against your shrinking dollar. The interest rate is tied to Treasury Securities of the same maturity, and interest is compounded continuously. With the low $100 minimum and the automatically renewable feature, this new certificate is a good plan for large and small savers alike.

We also offer two unique services that are not available anywhere else in the state: The Going Thing Club which offers eight great ways to stretch your dollars, and Focus 60, a special service for people 60 years of age and older, which provides money saving features to senior citizens.

In addition, we offer agricultural services, trust services, and international services.

Now you can see why I take pride in our bank, and I invite you to visit us and discuss our many services. I believe you will want to join our Fidelity family.

Sincerely,

Eileen S. LeGrand
Head Teller

Member FDIC